

\$895,000 - 39316 Range Road 273, Rural Lacombe County

MLS® #A2184108

\$895,000

5 Bedroom, 2.00 Bathroom, 2,287 sqft
Residential on 11.80 Acres

NONE, Rural Lacombe County, Alberta

Rare opportunity to own 11.8 acre acreage with a stack log home on the edge of Blackfalds. Run a business, build a large shop or pasture livestock. possible gravel resources on the property in a plan that allows for gravel extraction. Setters & Sons Construction is currently hauling gravel from adjacent pit. This property is neighbouring Industrial use buildings & industrial sites including Sterling Crane, Central City Asphalt, & other companies. There is a custom stucco home & farm site tucked into the East corner of this property. The house needs some repairs. The buildings are good. There is a 40 X 60 Building, under floor heating and was designed, built, & was used as a professional dog Kennel (K-9 Acres) There is also a good barn & a 3 car garage. Garage & barn have metal roofs, Kennel has 5 year old shingles. The property is ideal for an animal training & boarding facility, or most other home occupations you would like to operate. Large pieces of land with house & buildings this close to town at this price are extremely hard to come by. The property has 3 legal access points. Land is serviced with power, natural gas, a good well, sewer is open air discharge into the pasture and trees. All buildings are serviced with power. 5 Bedrooms 2 bathrooms. Master bedroom has a walk in closet & an ensuite bathroom. Main bathroom has a roughed in sauna. Living room has a

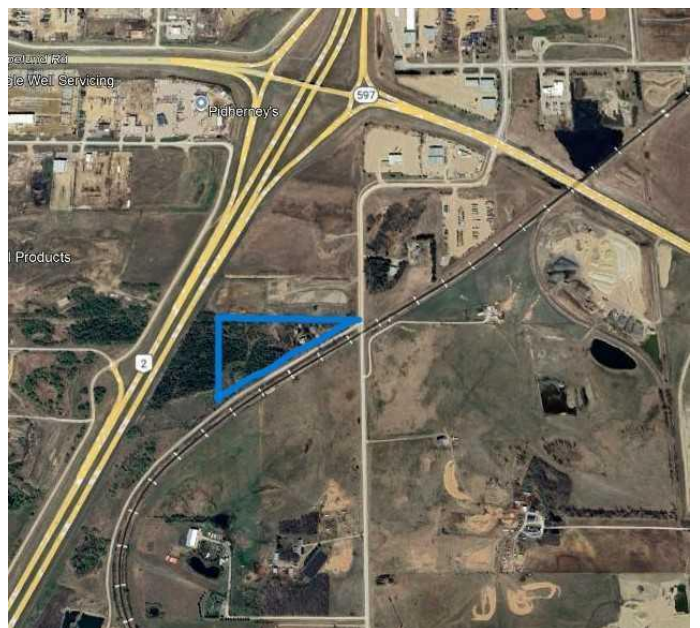

floor to ceiling rock feature and a gas fire place
insert 10 years ago.

Built in 1988

Essential Information

| | |
|----------------|---|
| MLS® # | A2184108 |
| Price | \$895,000 |
| Bedrooms | 5 |
| Bathrooms | 2.00 |
| Full Baths | 2 |
| Square Footage | 2,287 |
| Acres | 11.80 |
| Year Built | 1988 |
| Type | Residential |
| Sub-Type | Detached |
| Style | Acreage with Residence, 1 and Half Storey |
| Status | Active |

Community Information

| | |
|-------------|----------------------|
| Address | 39316 Range Road 273 |
| Subdivision | NONE |
| City | Rural Lacombe County |
| County | Lacombe County |
| Province | Alberta |
| Postal Code | T0M 0J0 |

Amenities

| | |
|----------------|---|
| Utilities | Electricity Paid For, Natural Gas Paid |
| Parking Spaces | 3 |
| Parking | Double Garage Detached, Additional Parking, Driveway, Gated, Gravel Driveway, RV Access/Parking |
| # of Garages | 3 |

Interior

| | |
|-------------------|--|
| Interior Features | Built-in Features, High Ceilings, Beamed Ceilings, Bookcases, Ceiling Fan(s), Central Vacuum, Wood Windows, Open Floorplan |
| Appliances | Dishwasher, Refrigerator, Stove(s), Washer/Dryer, Satellite TV Dish, Window Coverings |

| | |
|-----------------|---|
| Heating | Boiler, Fireplace(s), In Floor, Natural Gas, Wood Stove, Zoned |
| Cooling | None |
| Fireplace | Yes |
| # of Fireplaces | 2 |
| Fireplaces | Gas, Basement, Blower Fan, Den, Metal, Wood Burning, Zero Clearance |
| Has Basement | Yes |
| Basement | Partial, Partially Finished |

Exterior

| | |
|-------------------|--|
| Exterior Features | Kennel, Private Yard, Rain Gutters |
| Lot Description | Back Yard, Rectangular Lot, Dog Run Fenced In, Irregular Lot, Meadow, Many Trees, Pasture, Private, Secluded, Triangular Lot |
| Roof | Clay Tile |
| Construction | Stucco, Log |
| Foundation | Wood |

Additional Information

| | |
|----------------|---------------------|
| Date Listed | December 19th, 2024 |
| Days on Market | 138 |
| Zoning | Ag |

Listing Details

| | |
|----------------|-------------------------|
| Listing Office | Century 21 Bravo Realty |
|----------------|-------------------------|

Data is supplied by Pillar 9â„¢ MLS® System. Pillar 9â„¢ is the owner of the copyright in its MLS® System. Data is deemed reliable but is not guaranteed accurate by Pillar 9â„¢. The trademarks MLS®, Multiple Listing Service® and the associated logos are owned by The Canadian Real Estate Association (CREA) and identify the quality of services provided by real estate professionals who are members of CREA. Used under license.